DIGITAL LITERACY

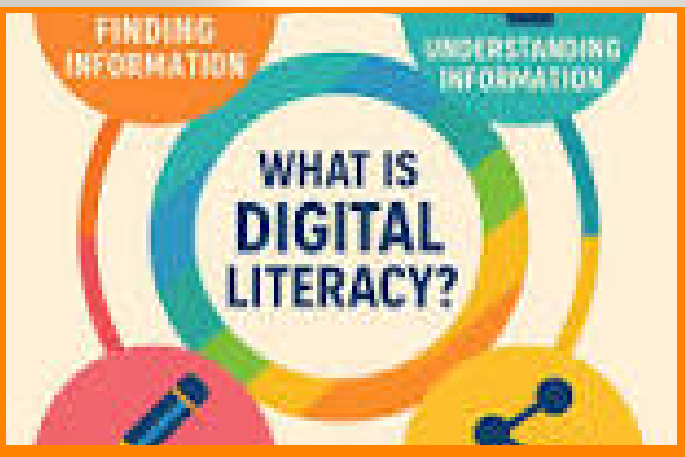

WHAT IS DIGITAL LITERACY

Digital literacy is the ability to use digital tools effectively in everyday tasks. It involves finding, evaluating, and sharing information online in a meaningful way. It also includes using technology safely and responsibly, ensuring proper online behavior and data security.

USEFUL DIGITAL TOOLS

Useful digital tools help in both academic and professional tasks. Google Docs and Google Drive are used for assignments, while GitHub helps manage projects. LinkedIn supports networking, and Zoom / Google Meet are used for online classes.

UNIQUE BEHAVIOR

Typically, only the alpha pair reproduces, while other members help care for the pups. Wolves hunt with coordinated strategies and communicate through howls, facial expressions, and body language.

SAFE INTERNET PRACTICES

Safe internet practices help protect users from online risks and threats. This includes using strong passwords, not sharing personal information, and avoiding suspicious links. It is also important to use secure websites (https) to ensure data safety and privacy.

PROFESSIONAL ONLINE PRESENCE

Maintaining a professional online presence is important for building a good reputation. This includes using your real name and a proper profile, avoiding inappropriate posts, and keeping your profiles updated with accurate information.